

Area Statement

	Sq. Ft.	Sq. M.
Plot Area	6293	584.6
Ground Floor Area	409	38.0
Office Area	2258.05	209.78
First Floor Area	2963.36	275.29
Second Floor Area	2977.36	276.59
	8607.81	799.66

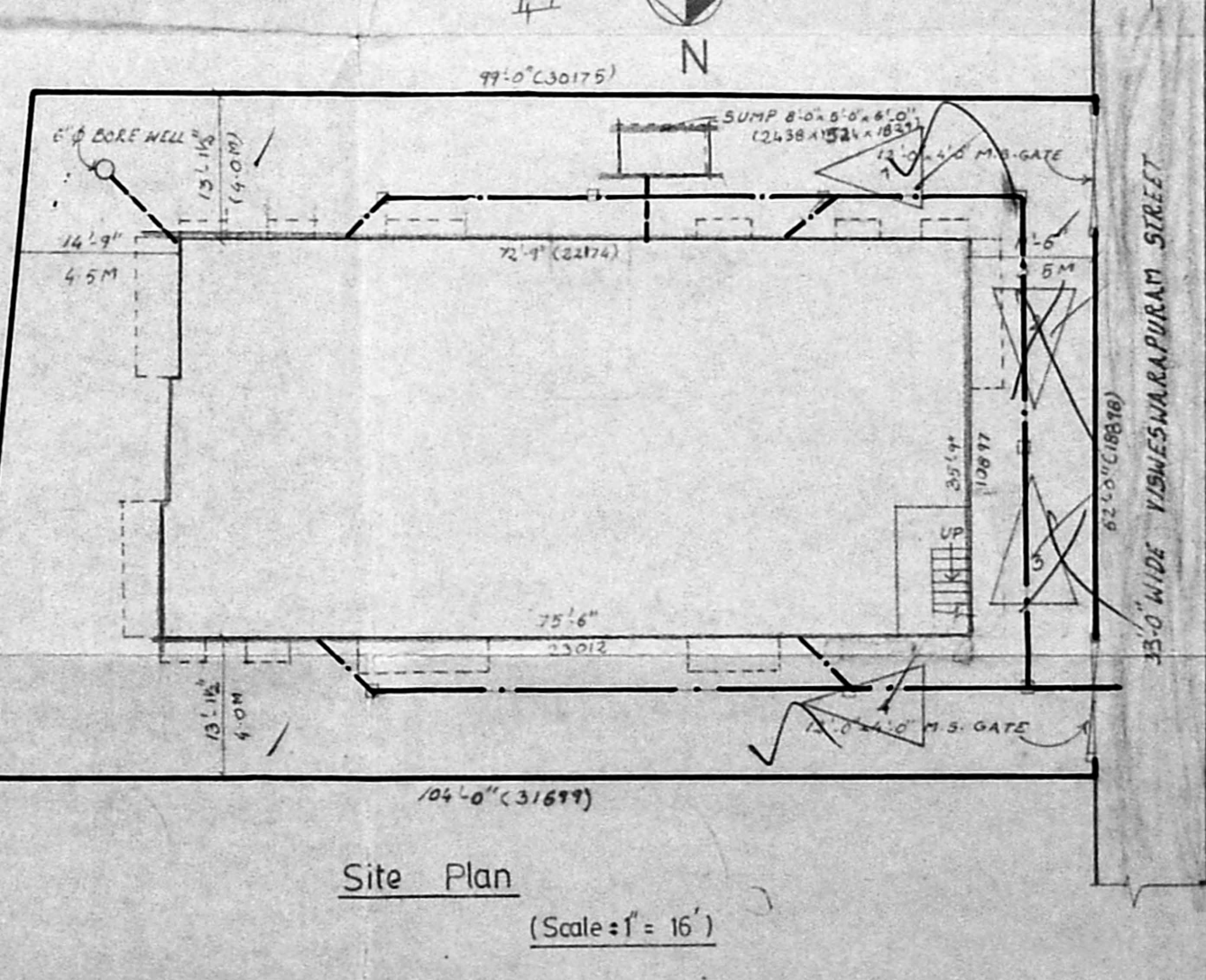
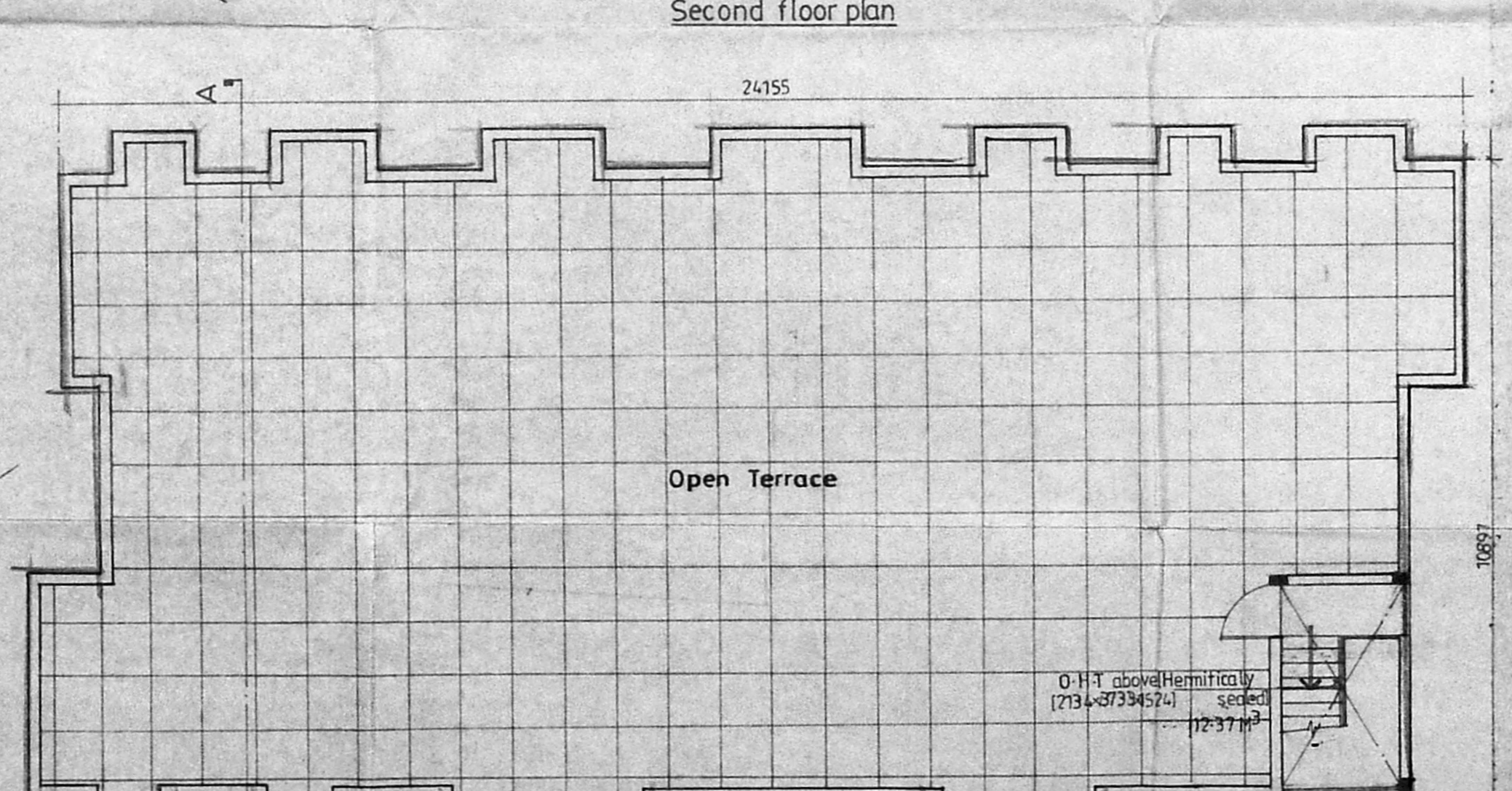
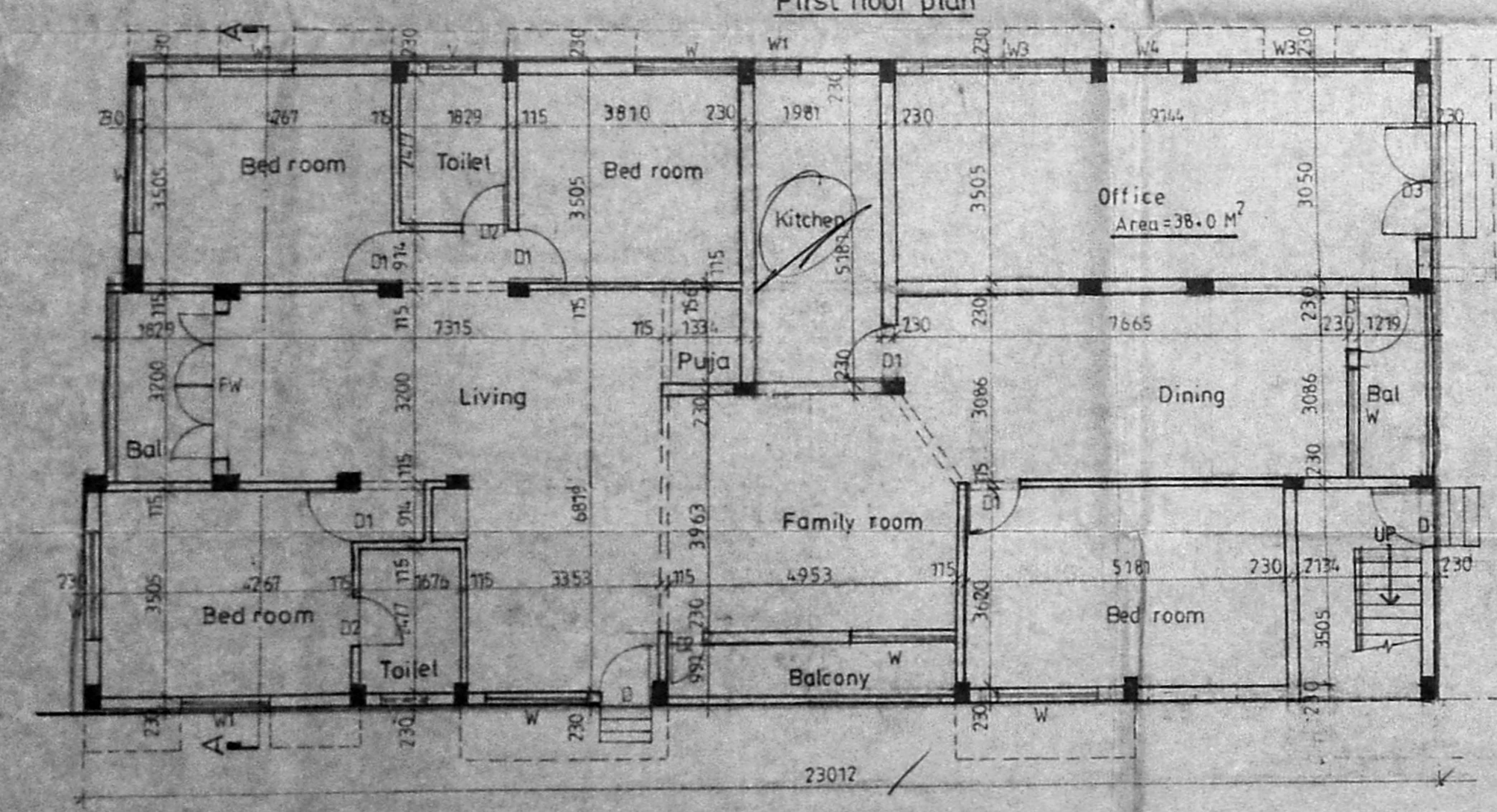

Schedule Of Joinery

No	Width	Height	Description
D1	3'-2" (914)	7'-0" (2134)	T.W. PANELLLED DOOR
D1	3'-0" (914)	7'-0" (2134)	"
D2	2'-6" (762)	7'-0" (2134)	"
D3	6'-0" (1829)	7'-0" (2134)	T.W. GLAZED DOOR
W	6'-0" (1829)	4'-8" (1372)	T.W. GLAZED WINDOW
W1	4'-0" (1219)	4'-8" (1372)	"
W2	3'-0" (914)	3'-0" (914)	"
FW	6'-0" (1829)	6'-3" (1905)	FRENCH WINDOW
V	2'-6" (762)	2'-6" (762)	T.W. GLAZED VENTURATOR
W3	8'-0" (2438)	6'-8" (2032)	T.W. GLAZED WINDOW
W4	5'-0" (1524)	5'-5" (1676)	"

- Specification
- C.No. **19, R.S. NO. 168**
- FOUNDATION IN CONCRETE...
  - WORKING FOR ALL R.C.C. WORKS WITH BROKEN GRANITE JELLY.
  - WORKING FOR ALL R.C.C. WORKS WITH BROKEN GRANITE JELLY.
  - WORKING FOR ALL R.C.C. WORKS WITH BROKEN GRANITE JELLY.
  - PLASTERING THE CEILING AND EXPOSED SURFACES IN CM 1:4.
  - PLASTERING THE WALLS IN CM 1:4.
  - WEATHERING COURSE IN BRICK JELLY.
  - A COURSE OF FLAT TILES SET IN CM 1:4.
  - FLOORING WITH HYDRAULIC PRESSED MOSAIC TILES SET IN CM 1:4 AND SIKKING 5" HIGH.
  - THE O.H.T IS HERMITICALLY SEALED.
- SCALE 1:100

- Legend:
- 1- PROPOSED CONSTRUCTION SHOWN THIS
  - 2- BOUNDARY LINE
  - 3- ROADS
  - 4- SEWER LINE
  - 5- WATER LINE
- Owner: **M. V. C. SASTRI & OTHERS.**

Job Title:

PROPOSED APARTMENTS AT PLOT NO. 9, NEW DOOR NO. 19, R.S. NO. 1648, VISWESWARAPURAM STREET, MYLAPORE, MADRAS-600 004. FOR Mr. M.V.C.SASTRI & OTHERS.

Architect: **S. SUBRAMANIAM**, M. Arch. A.I.M.

Architect & Interior Designer,  
Licensed Class I Surveyor, No. 90,  
8/1, Vidyaranya II Main Road,  
Kasturibai Nagar, Adyar,  
Madras-600 020. Ph. 411305.